

F L O R I D A
N E T W O R K
of youth and family services

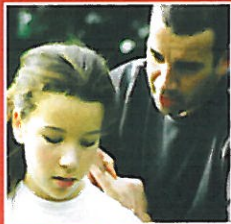

ANNUAL REPORT 2009

Nationally Recognized Program



The Florida Network of Youth and Family Services and the Florida CINS/FINS program was nationally recognized by the **Office of Juvenile Justice and Delinquency Prevention** as a best practice in the deinstitutionalization of status offenders. We were also nationally recognized by the American Bar Association and The Vera Institute of Justice in New York City as an exemplar program in its study paper titled “Model for Change – System Reform in Juvenile Justice”.

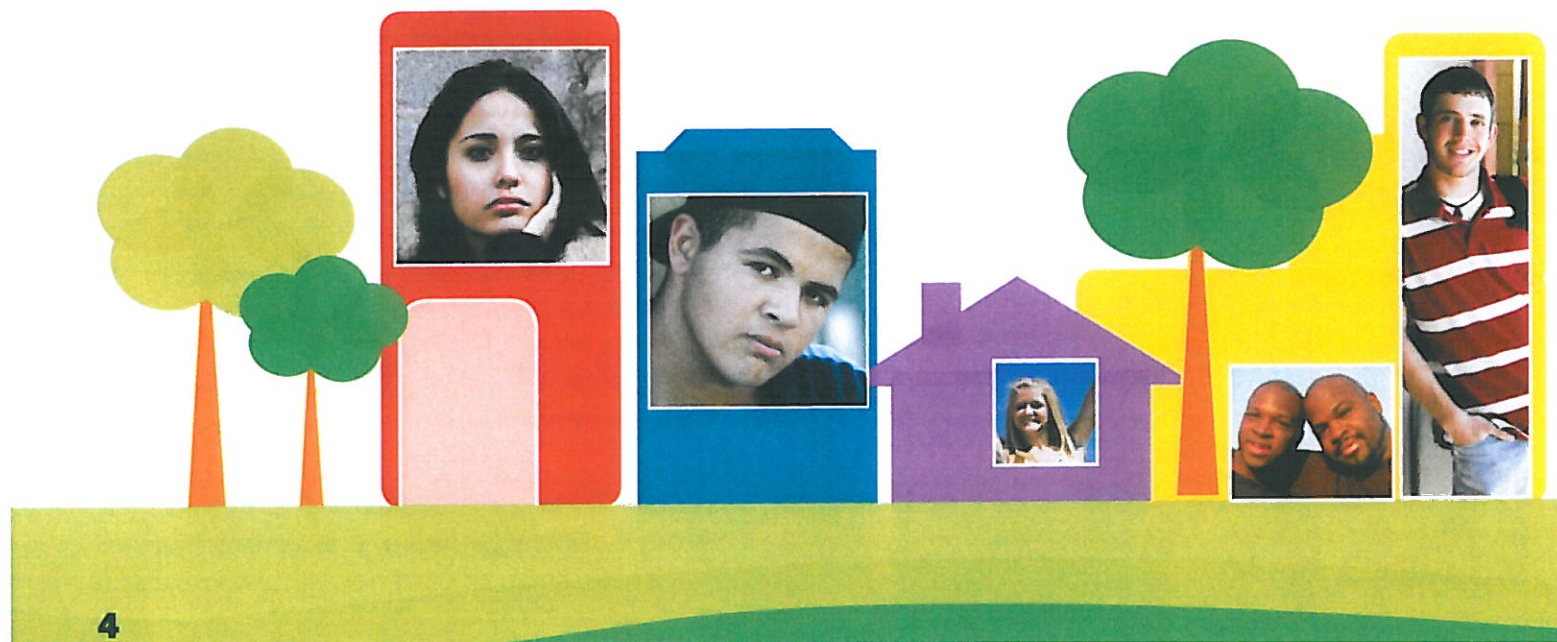

The Florida Network of Youth and Family Services is a non-profit statewide association of agencies which serve runaway, truant, ungovernable and other troubled youth and their families. This population is defined by the statute as Children and Families in Need of Services or CINS/FINS. The services provided by the Network's member agencies are designed to prevent juvenile delinquency and child abuse through the strengthening of youth and families. For over thirty years, the Florida Network member agencies have been providing services to Florida's youth and families with compelling success. With a statewide delivery system of core services, a statutorily defined target population and commitment to preserving the creativity and flexibility that comes from private community-based community driven agencies, the Florida Network and its member agencies have served nearly one million youth and families. The Florida Department of Juvenile Justice funds the Florida Network's crisis centers to provide help for troubled youth and their families. If you or someone you know is looking for help, visit our website at www.floridanetwork.org to find local support.

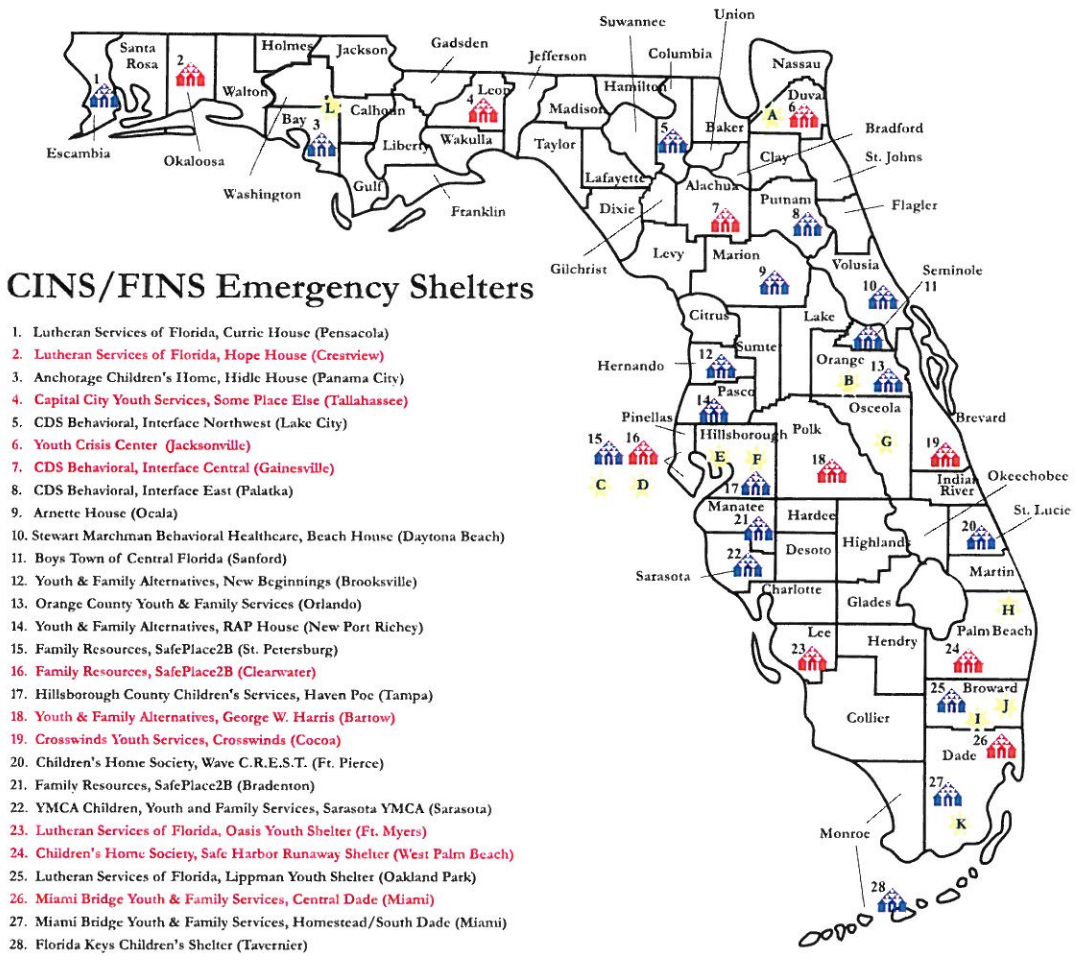

CINS/FINS Emergency Shelters

1. Lutheran Services of Florida, Curric House (Pensacola)
2. Lutheran Services of Florida, Hope House (Crestview)
3. Anchorage Children's Home, Hidde House (Panama City)
4. Capital City Youth Services, Some Place Else (Tallahassee)
5. CDS Behavioral, Interface Northwest (Lake City)
6. Youth Crisis Center (Jacksonville)
7. CDS Behavioral, Interface Central (Gainesville)
8. CDS Behavioral, Interface East (Palatka)
9. Arnette House (Ocala)
10. Stewart Marchman Behavioral Healthcare, Beach House (Daytona Beach)
11. Boys Town of Central Florida (Sanford)
12. Youth & Family Alternatives, New Beginnings (Brooksville)
13. Orange County Youth & Family Services (Orlando)
14. Youth & Family Alternatives, RAP House (New Port Richey)
15. Family Resources, SafePlace2B (St. Petersburg)
16. Family Resources, SafePlace2B (Clearwater)
17. Hillsborough County Children's Services, Haven Poe (Tampa)
18. Youth & Family Alternatives, George W. Harris (Bartow)
19. Crosswinds Youth Services, Crosswinds (Cocoa)
20. Children's Home Society, Wave C.R.E.S.T. (Ft. Pierce)
21. Family Resources, SafePlace2B (Bradenton)
22. YMCA Children, Youth and Family Services, Sarasota YMCA (Sarasota)
23. Lutheran Services of Florida, Oasis Youth Shelter (Ft. Myers)
24. Children's Home Society, Safe Harbor Runaway Shelter (West Palm Beach)
25. Lutheran Services of Florida, Lippman Youth Shelter (Oakland Park)
26. Miami Bridge Youth & Family Services, Central Dade (Miami)
27. Miami Bridge Youth & Family Services, Homestead/South Dade (Miami)
28. Florida Keys Children's Shelter (Tavernier)

CINS/FINS Counseling Services

- A. Wayman Community Development Corporation (Jacksonville)
- B. Florida Prevention Association (Orlando)
- C. Bethel Community Foundation (St. Petersburg)
- D. Thaise Educational & Exposure Tours (St. Petersburg)
- E. Tampa Housing Authority (Tampa)
- F. Youth Advocate Program (Tampa)
- G. Children's Home Society (Kissimmee)
- H. Urban League of Palm Beach County (West Palm Beach)
- I. Friends of Children (Lauderhill)
- J. Mt. Bethel Human Services Corporation (Ft. Lauderdale)
- K. Center for Family & Child Enrichment (Miami)
- L. JUDOS (Panama City)

*Staff Secure Shelters



Prevention's Movers and Shakers

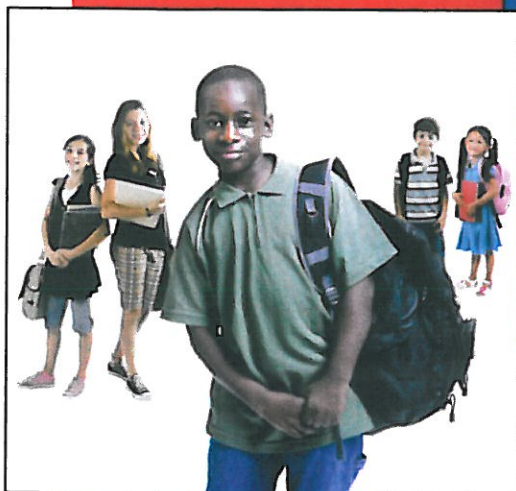

2009 Top Performer Awards

- Arnette House, Ocala, FL
- Bethel Community Foundation, St. Petersburg, FL
- Boystown, Oviedo, FL
- Capital City Youth Services, Tallahassee, FL
- Center for Family and Child Enrichment, Miami, FL
- CHS Osceola, Kissimmee, FL
- Family Resources, St. Petersburg, FL
- Florida Keys Children's Shelter, Tavernier, FL
- Florida Prevention Association, Orlando, FL
- Friends of Children, Ft. Lauderdale, FL
- Hillsborough County, Tampa, FL
- Lutheran Services Southwest, Ft. Myers, FL
- Orange County Youth and Family Services, Orlando, FL
- Thaise Educational and Exposure Tours, St. Petersburg, FL
- Urban League of Palm Beach County, West Palm Beach FL
- Wayman Community Development Corporation, Jacksonville, FL
- Youth and Family Alternatives, New Port Richey, FL

